

## Configuring Outlook Express for use with your DiscoverLimu.com e-mail account

This document will step you through the process of configuring Outlook Express for use with your DiscoverLimu.com e-mail account. The first section contains instruction for using POP3/SMTP to download your e-mail to your computer. POP3 e-mail retrieval downloads e-mail to your computer and removes it from the server.

The second section contains instructions for using Microsoft Outlook as an IMAP mail client. IMAP allows you to send/receive e-mail and manipulate e-mail while storing it on the mail server for greater data protection and availability. If you choose to use IMAP for e-mail access you will also be able to use the Internet Browser application to read, send and manipulate e-mail from any internet connected computer.

### Configuring POP3/SMTP to send and receive e-mail

Open Outlook Express

From the Tools Menu select Accounts

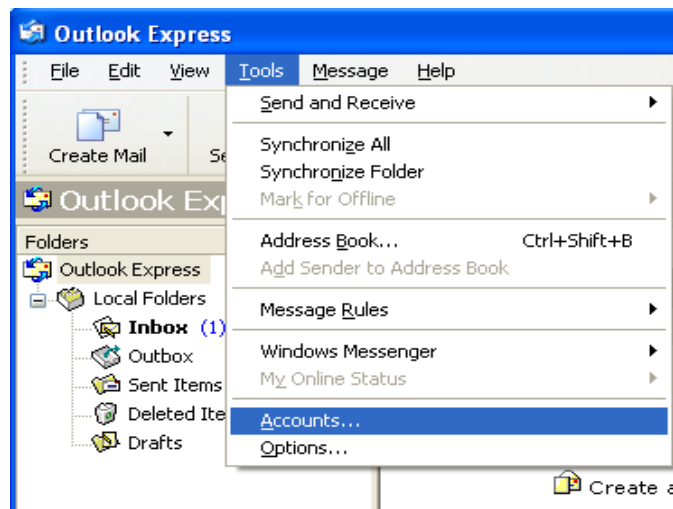

The Internet Accounts configuration window will display

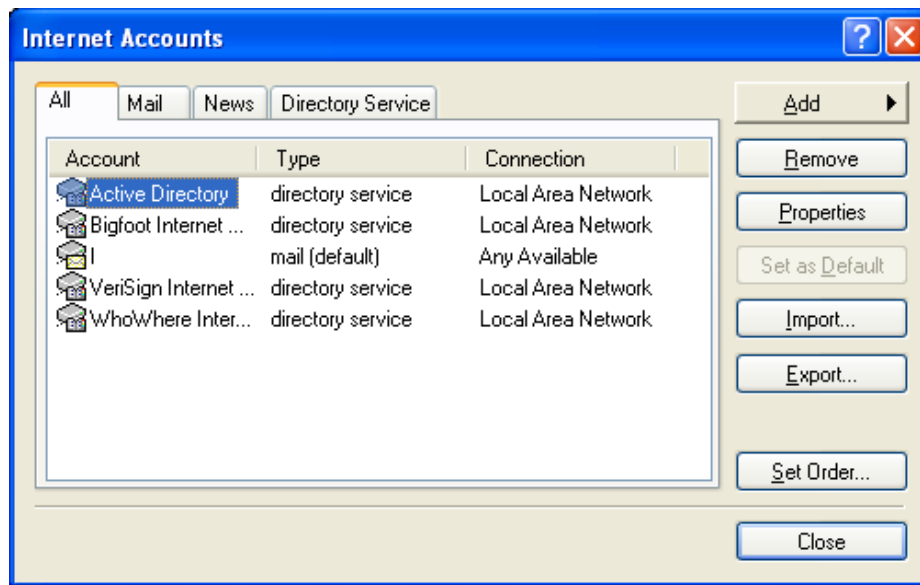

Click the Add button and select Mail from the pop-up menu

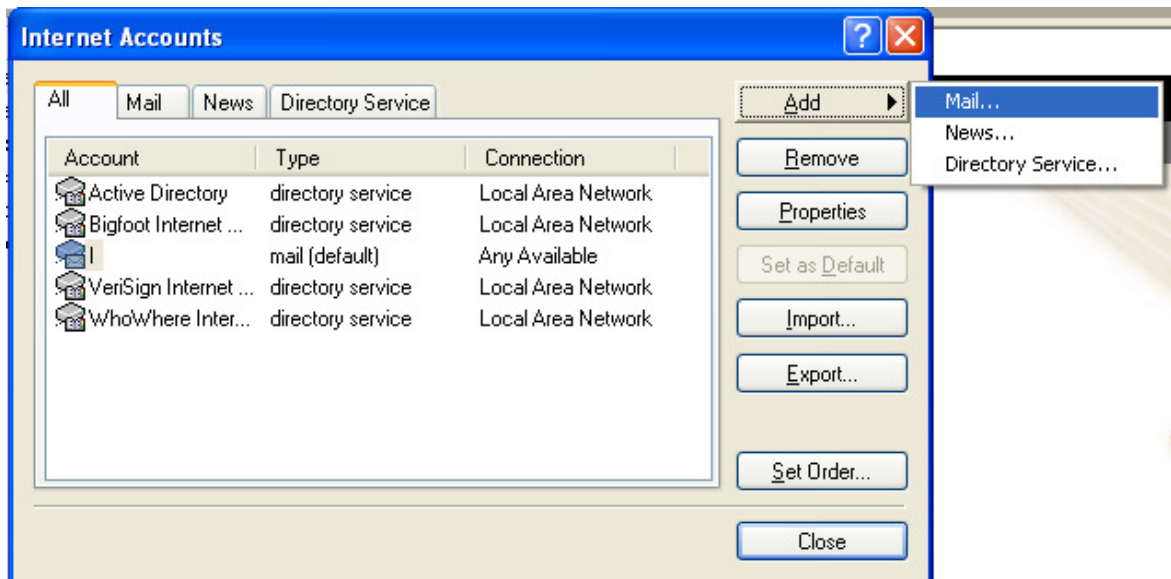

Enter a descriptive display name (IE: DiscoverLimu.com)

**Internet Connection Wizard** 

**Your Name** 

When you send e-mail, your name will appear in the From field of the outgoing message.  
Type your name as you would like it to appear.

Display name:

For example: John Smith

Enter the e-mail address you select when registering your DiscoverLimu.com account and click Next

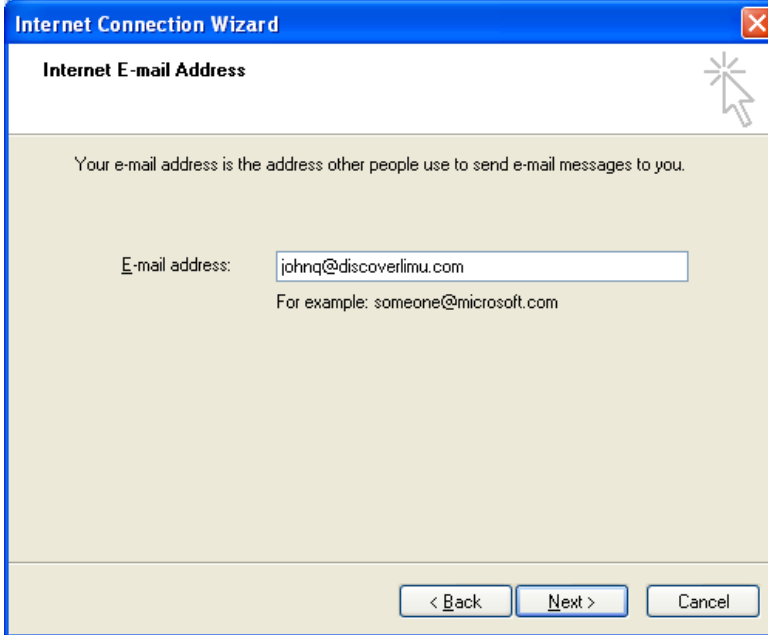

Complete the page with the information below:

Incoming mail (POP3, IMAP or HTTP) server: pop.discoverlimu.com

Outgoing mail (SMTP) server: smtp.discoverlimu.com

Your screen should be as shown below, click Next

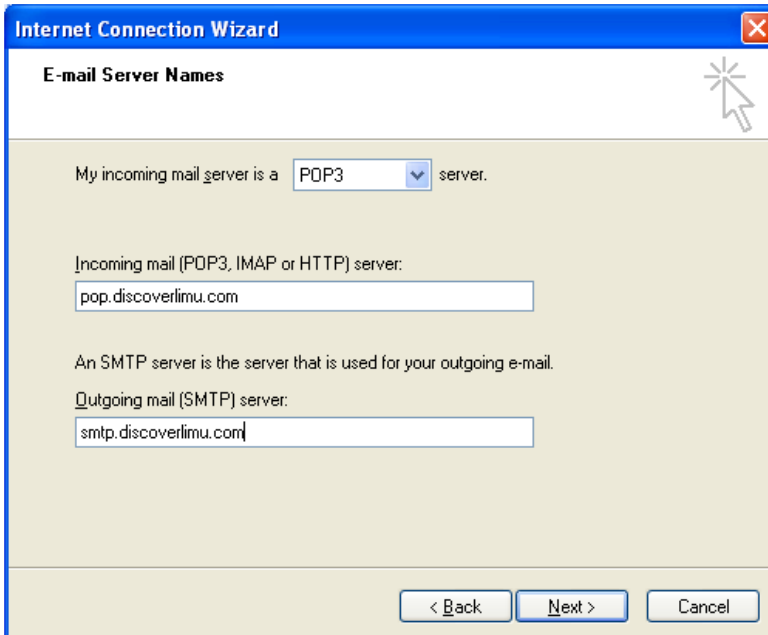

Complete the page with the information below:

Account name: - This is the username assigned when you registered your DiscoverLimu.com account and should be the same as your DiscoverLimu.com email address (johnq@discoverlimu.com)

Password: - This is the password you chose when registering your DiscoverLimu.com account. Remember. do not share you password with anyone

Your screen should look similar to the one below, click Next

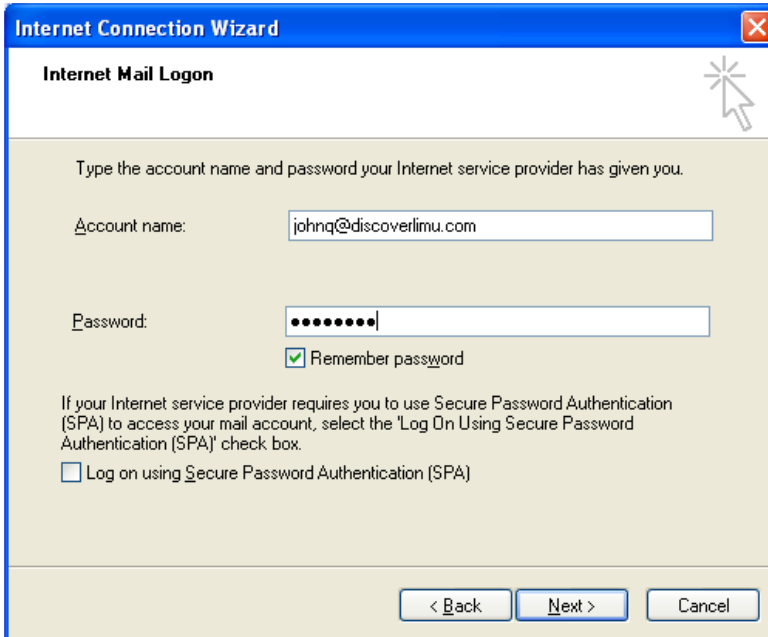

Click Finish

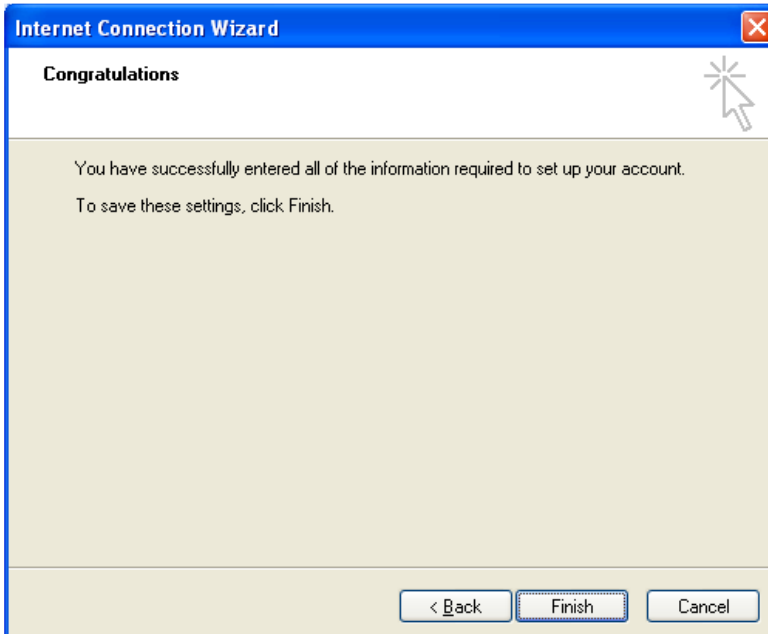

Click the e-mail account you just created. The account will be highlighted as shown below

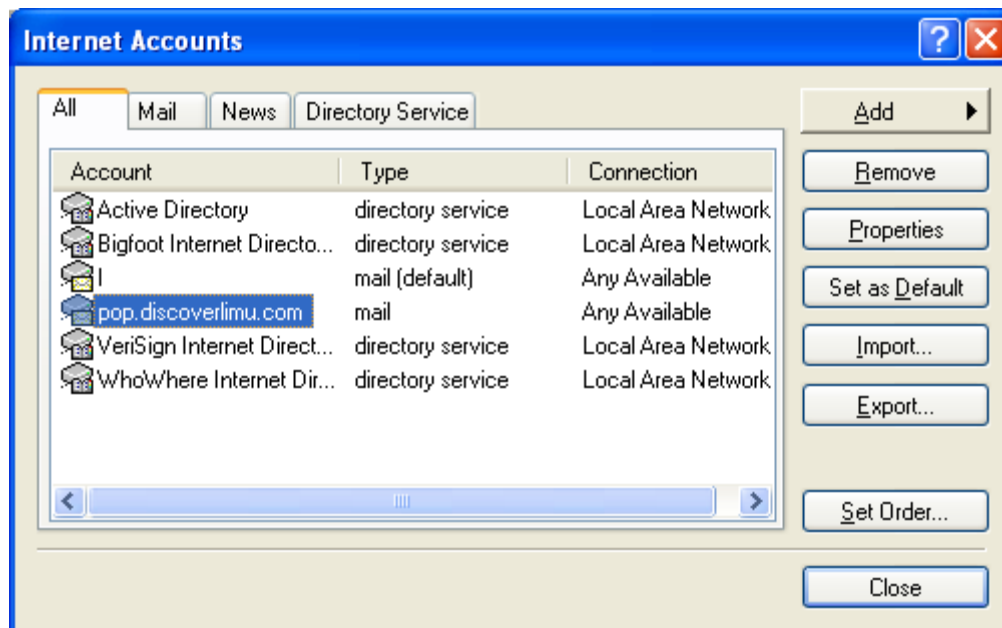

To set your DiscoverLimu.com e-mail address as your default e-mail address click the 'Set as default' button. Your screen will look similar to below.

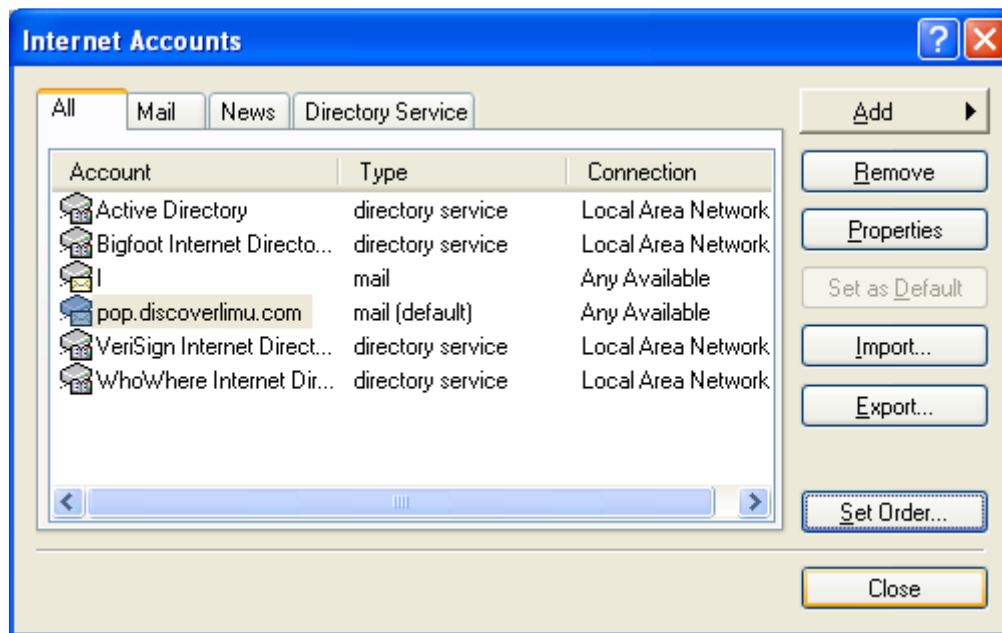

Click Close.

If you have correctly entered your information you are now ready to use Outlook Express to send and receive your e-mail.

## Configuring IMAP to send and receive e-mail

Open Outlook Express

From the Tools Menu select Accounts

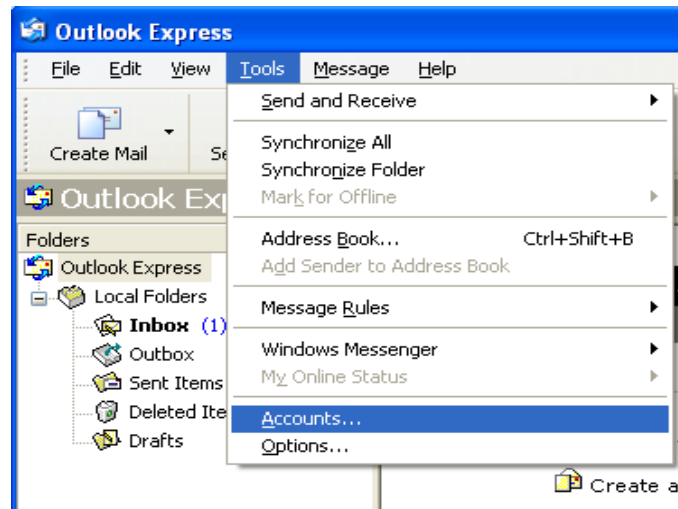

The Internet Accounts configuration window will display

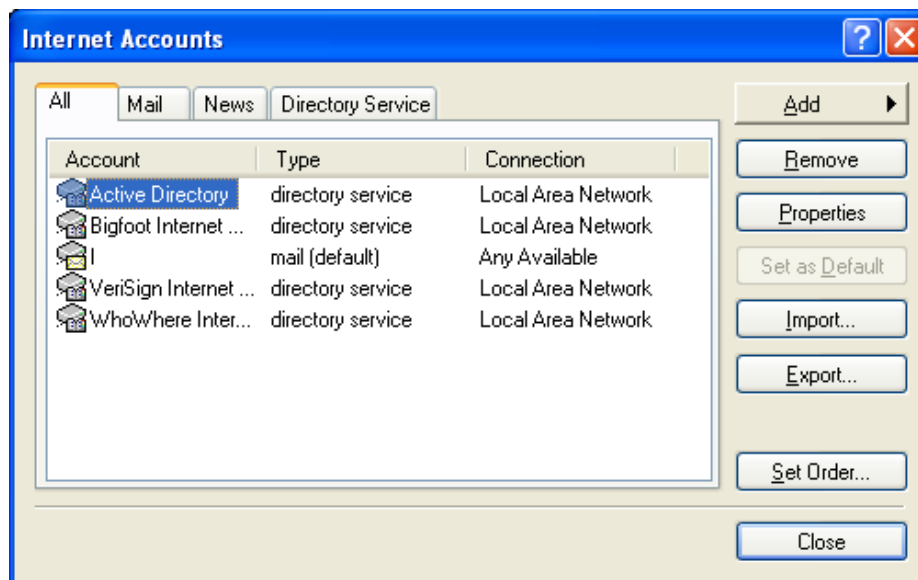

Click the Add button and select Mail from the pop-up menu

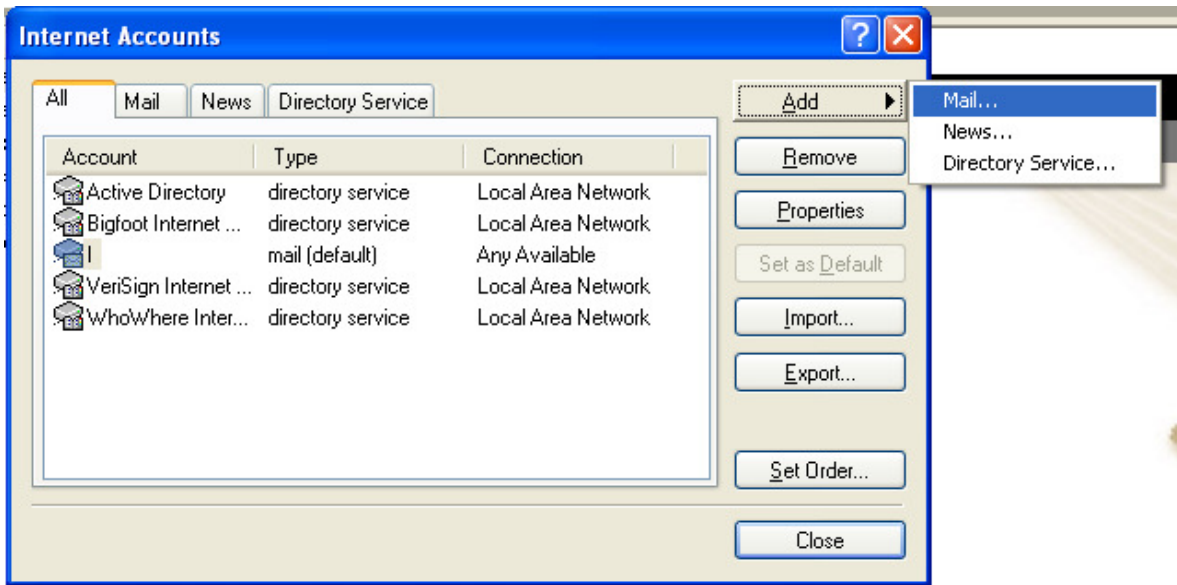

Enter a descriptive display name (IE: DiscoverLimu.com)

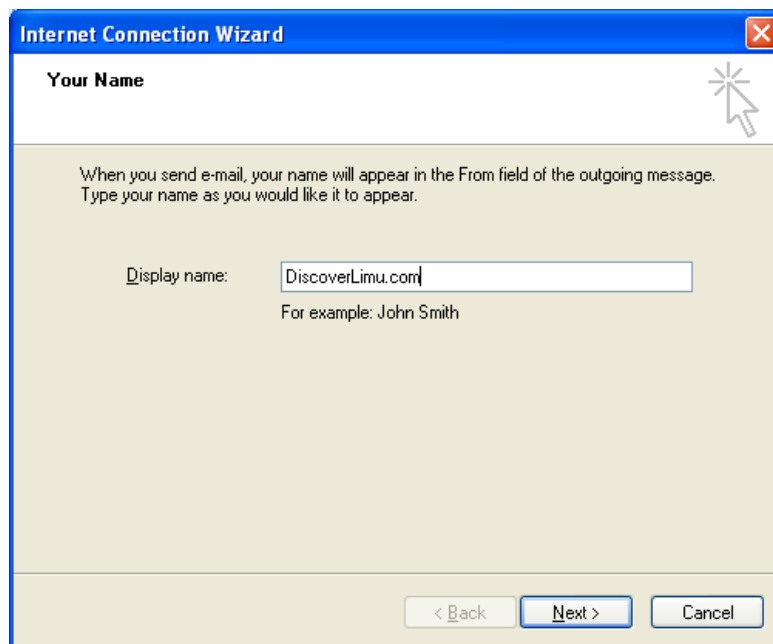

Enter the e-mail address you select when registering your DiscoverLimu.com account and click Next

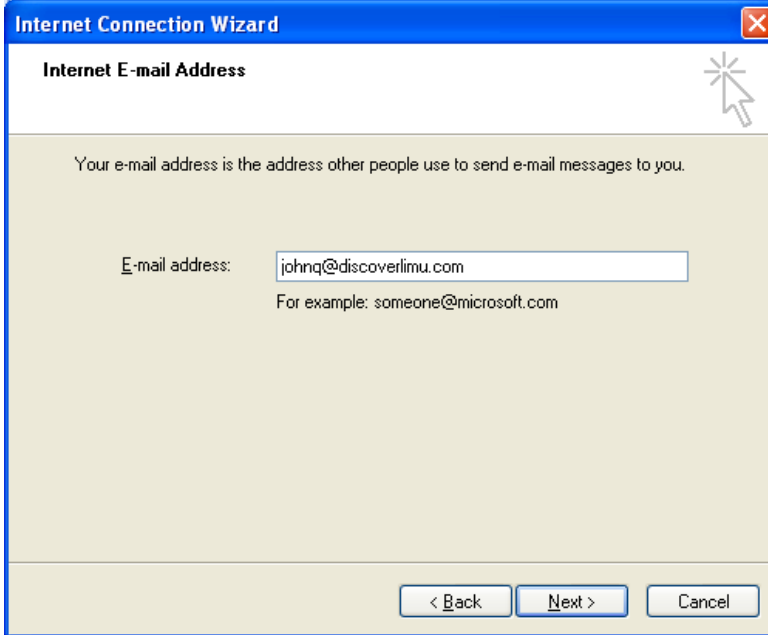

Complete the page with the information below:

Incoming mail (POP3, IMAP or HTTP) server: pop.discoverlimu.com

Outgoing mail (SMTP) server: smtp.discoverlimu.com

Your screen should be as shown below, click Next

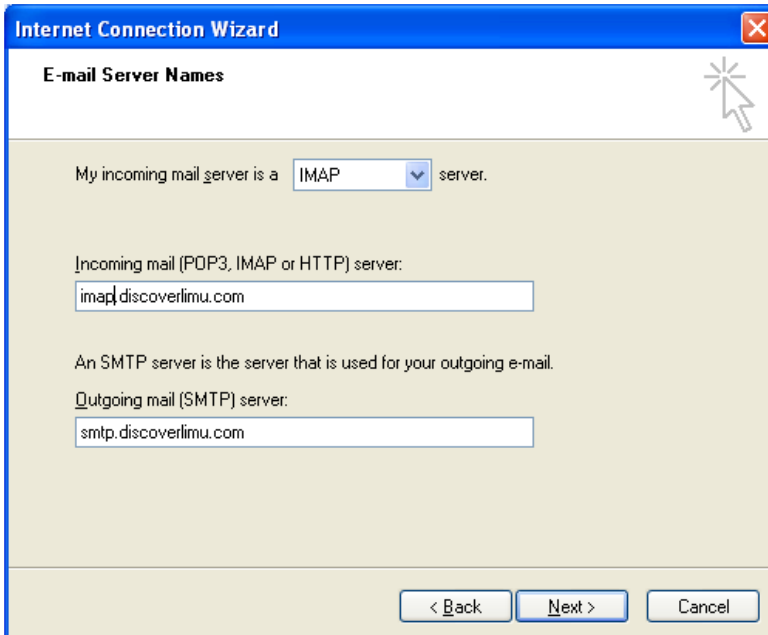

Complete the page with the information below:

Account name: - This is the username assigned when you registered your DiscoverLimu.com account and should be the same as your DiscoverLimu.com email address (johnq@discoverlimu.com)

Password: - This is the password you chose when registering your DiscoverLimu.com account. Remember. do not share you password with anyone

Your screen should look similar to the one below, click Next

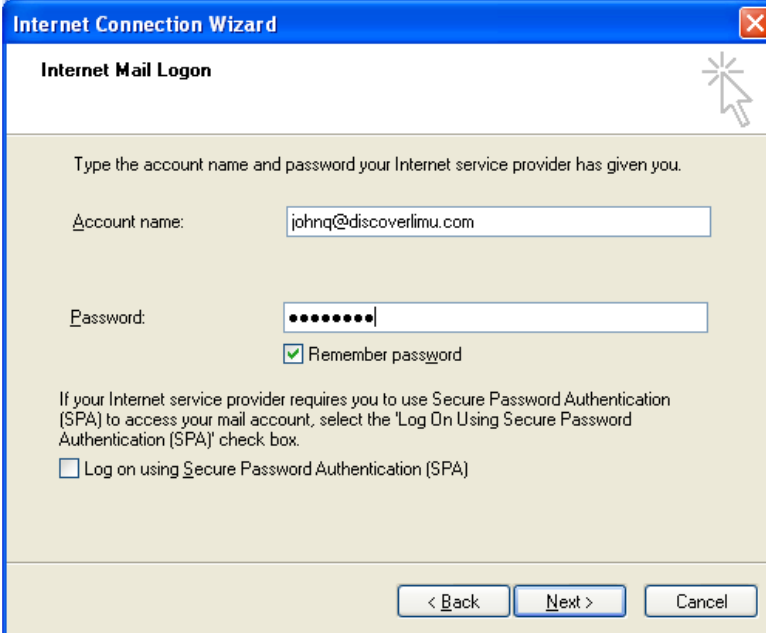

Click Finish

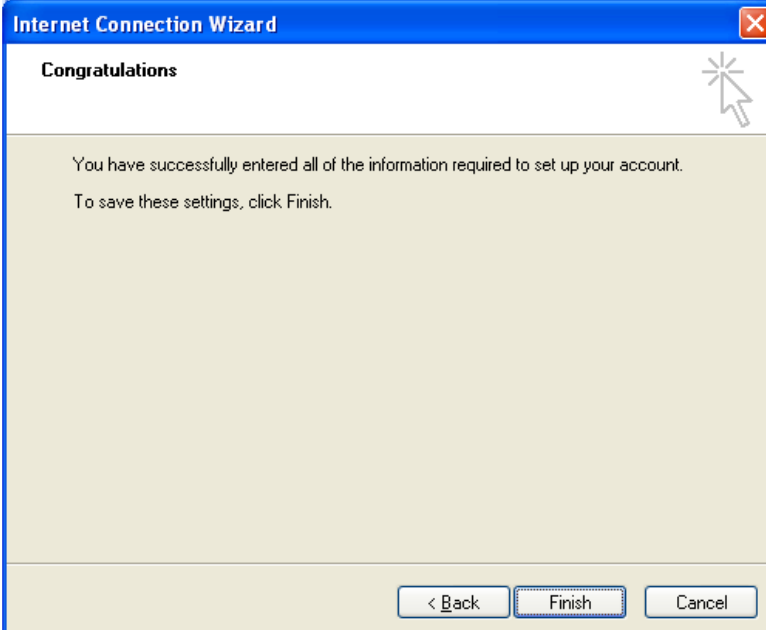

Click the e-mail account you just created. The account will be highlighted as shown below

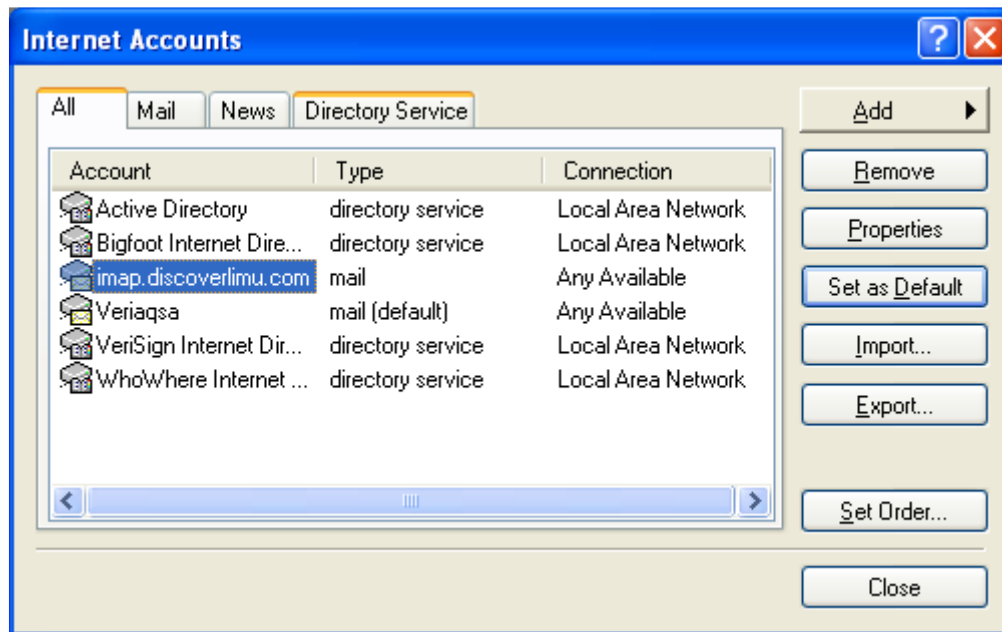

To set your DiscoverLimu.com e-mail address as your default e-mail address click the 'Set as default' button. Your screen will look similar to below.

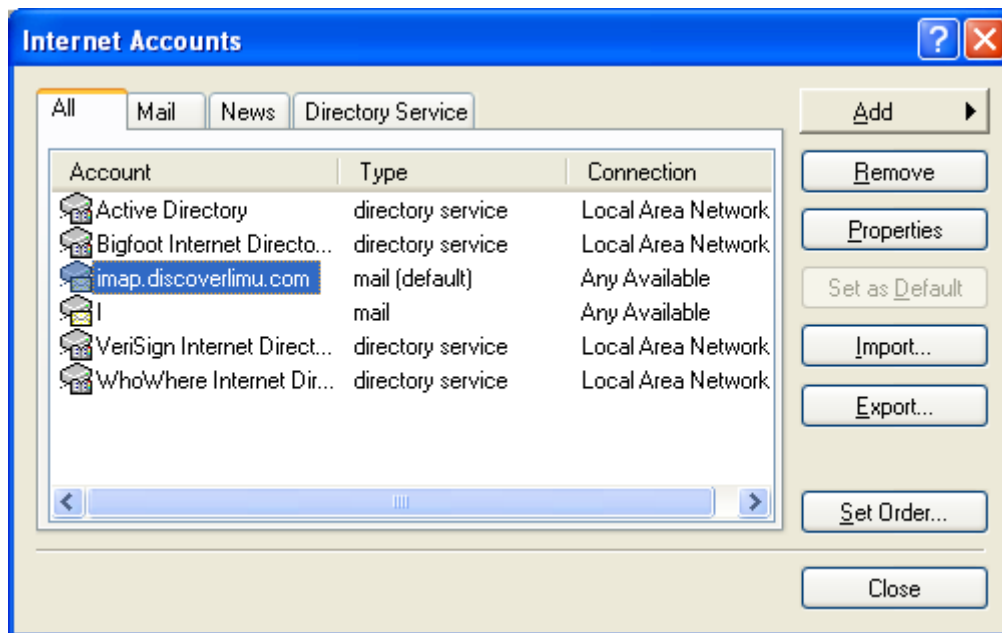

Click Close.

If you have correctly entered your information you are now ready to use Outlook Express to send and receive your e-mail.